Read the News and keep in touch with the latest happenings of Richmond. News items are accurate and are written without fear or favor.

DAILY NEWS

The News reaches more homes than any other Richmond newspaper. That is why the News leads in number of advertisements carried.

VOLUME II. RICHMOND, CAL., TUESDAY, DECEMBER 22, 1914. NUMBER 128

DESPITE THE PROTESTS OF LANE, PICTON EXTEND TIME

Ransome-Crummey Co. Granted Extension of 120 Days on Street Contracts.

Labor Councilman Flays Notorious Unfair Firm—Says He Is Opposed to Favors.

Over the protesting votes of Councilmen Lane and Picton, the Ransome-Crummey Company was last night granted extensions of 120 days on their contracts for paving Cutting boulevard from Twenty-third to Tenth and from Twenty-third to the Southern Pacific tracks.

"I am opposed to granting any favors at all to this company," said Lane. "They are notoriously unfair to Richmond laboring men. On their Twenty-third street job and other jobs they do not employ one resident of Richmond.

"With our people footing the bills for these municipal jobs and needing the work badly, this company not only will not employ Richmond workmen, but all their checks must be cashed in Oakland, so that not one cent of that money passes through the hands of Richmond tradesmen.

"This company has no intention of playing fair with the city of Richmond. They have only made their boast that they will show the council something. When they adopt such an attitude and refuse to show any consideration to Richmond working men I certainly as not in favor of this council granting them any favors."

Councilman Hartnett said he was in favor of getting city work for resident labor, but said the council had often tried to do it an dthere was no way in which it could be accomplished.

The others expressed similar views, but voted to grant the requested extensions of time.

SAYS R. R. BOARD WILL DENY REQUEST

"I am satisfied the Railroad Commission will deny the request for a grade crossing at Bissell avenue," said City Attorney Hall last night in reporting to the council on the Bissell avenue grade crossing hearing before the Railroad Commission.

Hall told the council the Southern Pacific had offered to install a grade crossing at Bissell, to pave between the tracks and two feet on both sides, and to construct protecting gates, if the city would agree to close the Twenty-third street grade crossing.

The matter was briefly discussed and was postponed until the decision of the Railroad Commission is handed down.

Don't forget the Daily News' Christmas offer. Come into the office with your subscription. The contest ends December 22.

GERMANS' DRIVE FOR WARSAW CONTINUES

Fighting on the Western Front Centers in France—The Allies Gain.

Russian Claims Conflict German Assertions—Fight in Deep Snow.

LONDON, Dec. 21.—From neither Poland or Flanders came news of any decisive gain today. The Germans in Poland are continuing their attempt to smash through to Warsaw. According to Petrograd, they are being held in check. Berlin says the advance continues. On this front and in Galicia the troops are fighting in deep snow and bitter cold. According to an Amsterdam newspaper, the Germans have evacuated Middlekerke in Flanders and that there is a general movement of German troops.

PARIS, Dec. 21.—Northern France is the storm center of the fighting. From Arras to the region of Noyon the French, British and Indian contingents are at grips with their old foes, Von Kluck and Von Buelow.

According to the French war office, the most desperate attempts of the Germans to regain thier positions have been repulsed.

BARTON REPEATS REQUEST TO ANALYZE

The request of Daniel Barton for permission to take up samples of paving and sidewalk on Bissell avenue and on Twelfth street for analysis was again the subject of lengthy discussion at last night's council meeting.

City Attorney Hall suggested that Barton be allowed to take samples wherever he wanted to and that the city engineer could also take up samples for analysis. Councilman Willis spake in favor of allowing Barton's request, but said Barton should be required to put up a bond to insure proper restoration of the street.

After a lengthy discussion the matter was still left in the hands of the street committee.

CEMENT WORK FAULTY IS CLAIM

WALNUT CREEK, Dec. 21.—The concrete abutment on the further side of the creek over which the county bridge is being constructed, is reported to be full of cracks and defects. It is also claimed that the abutment does not extend out far enough to prevent high water in the spring from washing out the earth from behind it and making the whole structure insecure. It is probable that the city trustees will have it inspected by experts.

Have you paid up your subscription? Our turkey contest ends December 22.

FLORIST ATTACKER PLEADS GUILTY TO BATTERY CHARGE

Eddie Moore Was Captured After Chase, in Which Five Shots Were Fired At Him.

Eddie Moore, who threw an iron pipe at A. Winters, florist, Sunday night, yesterday plead guilty in the Police Court to a charge of battery.

Police officers say Moore and confederates attempted to rob Winters. Moore was captured after an exciting chase, in which a number of shots were fired.

Sunday night about 11 o'clock Moore and a companion, both well dressed, entered Winters' shop in the Elks building and bought two carnations. They handed him a ten-dollar bill. When he gave them the change Moore put part of it in his vest pocket. He then said Winters had not given him enough.

At the same time the other man dropped a coin to the floor. Police believe this was done so that Winters would stoop to pick it up and then be an easy victim for a blow on the back of the head.

Winters did not stoop for the coin. Moore approached the till, saying he wanted to change a five. Winters scuffled with him and drove both to the street. There they attempted to fell him with an iron pipe, and then fled.

Winters did not notify the police for half an hour. Sergeant Jennings found Moore at the Fort Bragg saloon. On the way to Winters' shop to identify his prisoner, Moore suddenly wrenched free and ran. Jennings fired at his legs five times. Moore hid in a number yard near the S. P. A little later Officer Kirkpatrick captured him on an Oakland bound car at the Twenty-third street viaduct.

Two men suspected of being accomplaces were arrested by Berkeley police, but later released. Moore, who says he is a San Franciscan, will be sentenced Wednesday. An additiona lcharge of resisting an officer may be placed against him later.

LOCAL MAN WEDS RIVERSIDE GIRL

At a pretty marriage ceremony in the bride's home in Riverbank, William Norton, connected with Ferguson's drug store for several years, yesterday claimed as his bride Miss Velma Webb, formerly a Richmond girl.

Elmo Zumwalt acted as best man and Miss Helen Webb, sister of the bride, was bridesmaid. Miss Webb attended the local high school when Norton was a student there.

The couple will make their home in Richmond at the Edenia apartments.

SATURDAY IS MADE HOLIDAY

Saturday next is a legal holiday. Governor Johnson decalred it such yesterday. Christmas is on Friday and with Saturday a holiday, we'll have a three-day Christmas this year.

STEAMER STRIKES MINE.

LONDON, Dec. 21.—The British steamer Totonia struck a mine off the North Coast of Ireland Saturday morning. The crew was saved.

U. S. MARSHALL ORDERS MEN OFF DREDGER

Men Waiting for Wages Due for Months From Western Reclamation Company.

Four Men Get Curt Reply When They Explain They Have No Place Else to Go.

Workmen who have been waiting on the dredger Los Arboles for their wages due from the Western Reclamation Company, and after repeated delays got judgment in the Federal court, were ordered from the dredge by a deputy U. S. marshal Saturday night.

When they told him they had no place else to go and asked why they were being ordered off, he told them, they say, that hte dredge is now in the hands of the United States officials, "who can take her out and sink her if they feel like it."

D. R. Babcock, a skilled mechanic with an honorabled ischarge from the U. S. navy, where he was a gunner's mate, and C. H. Malarkey, sattionary engineer, were given a place to stay by Eddie Terrini until they can collect their wages. Robert Pinkerton went to San Fraicisco nad Charles Matson is staying with a friend on the west side.

John Richmond and Herman Seiver signed o na sailing vessel a few days ago, so there were but four men leftwaiting on the dredger for the sale, which is now scheduled for Dec. 28.

SELECTING JURY.

OAKLAND, Dec. 21.—A jury was being selected today to try Free S. Beach, the fourth primary election officer, charged with falsifying election records.

LOCAL WOMAN IS CALLED BY DEATH

Mrs. Emily G. Black, wife of John Q. Black, secretary of the Builders' Exchange, died Sunday at her home, 905 Chanslor avenue.

In her long residence in Richmond, Mrs. Black made a number of friends who will mourn her death.

She was a native of Madera county and was 48 years old. She was the daughter of the late Thomas Goodwin. Besides her husband, she is surivved by three brothers—Frank Goodwin of Richmond, Fred C. Goodwin of Ben Lomond and Melvin Goodwin of Sacramento.

The funeral will be held this afternoon from Curry's undertaking parlors at 2 o'clock. The body will be buried in Sunset View cemetery.

IMPROVERS TO MEET.

The Annexed District Improvement Club will meet tomorrow evening in its new headquarters on Pullman avenue.

ENGINE DERAILED.

Switch engine No. 2177 split a switch while coming out of the roundhouse at the Santa Fe shops yesterday morning and tore up a few feet of track.

PARIS, Dec. 21.—The French Parliament will sit in Paris tomorrow. About 200 members are returning from the front to attend.

Main Avenue Paving on the Grill Again

CITY EMPLOYEES TO BE INSURED HEREAFTER

To protect the city against any claims for damages arising from accidents on public work, the council will hereafter require contractors to insure their workmen.

City Attorney Hall said there was a possibility the city might be held responsible under the state compensation law if the contractor should prove unable to meet any judgment against him for accidents to workmen in his employ on work for the city.

The award of contract for improvements on Seventh street was delayed until C. W. McMasters, lowest bidder, fulfills the requirements of taking out sick insurance.

ARREST TWO SUSPECTS.

Men giving their names as J. F. Thompson and F. E. Dowling were arrested last night at Sixteenth and Macdonald by Sergeant Jennings when they could give no satisfactory replies to his questions. They are being held pending an invistigation.

FLOUR MILL MAY COME TO THIS CITY SOON

Backers Say They Will Manufacturet Flour and Cereals.

A flour mill will be established in Richmond if the men backing the enterprise can securerr ra site here at a suitable price.

Two men, one of them from San Diego and the other from San Francisco, have asked that the Merchants' Association and the Industrial Commission take the matter up at their next meetings.

At the start $25,000 would be invested, which would later be increased to $150,000. The plant would give permanent work to about twenty men from the first. The two men, who have requested that their names be not made public until it is definitely known whether htey will locate their mill here, say that they will manufacture flour and breakfast foods. Two other cities have offered sites and the size of the bonus that will be given them for locating in Richmond will decide whether they locate here. They want a decision by January 1.

TRIES TWICE TO SHOOT HUSBAND

PITTSBURG, Dec. 21.—While temporarily insane, Mrs. Allie Fonda attempted to shoot her husband, George H. Fonda, Sunday afternoon. She fired two shots, both of them going wide of the mark. The woman was removed to the county hospital.

10,000 AT FAIR.

SAN FRANCISCO, Dec. 21.—About 10,000 people visited the Exposition grounds Sunday.

COUNCIL JOINS PROTESTANTS IN CONDEMNING JOB

Claim the Curbing As Well As Paving Is Not Up to the Specifications.

Woman Says City Engineer Told Her It Was Too Late to Protest—Engineer Denies.

More of the condition of paving on Main avenue came to light last night when a delegation of property owners told the city council why they had protested paying their assessments. More will be told the evening of Dec. 30, the time set by the council for hearing the protests officially.

S. L. Cowan of Fresno, owner of property assessed, stated to the council he could not be present Dec. 30 and wished to state his complaint last night. He was allowed to speak.

HORSE DUG HOLE.

"I am assessed $115 for 50 feet frontage," said Cowan, "and the paving is the poorest I ever saw. In Fresno for much better paving and the same amount of frontage my assessments were between $65 and $75. I certainly don't intend to pay for paving that which had a hole six inches deep dug in it by a horse standing in one place for only five minutes.

"Near my property a water pipe burst. The place got wet and the strete sank. The contractor threw a little rock and dirt in the place, rolled it some, and paved over it again. At that place the street has sunk again."

CLAIM CURBING SHORT.

J. Perry also had something to tell the council that he felt was too good to keep until Dec. 30.

"I believe," said Perry, "that the specifications call for an 18-inch curb. If you will dig down in front of lot 14, block 5, you will find a 14-inch curb. Cou will also find that while the specifications call for a curb six inches wide at the top and nine inches wide at hte bottom, the curb is six inches all the way. The specifications call for two coats of oil.

(Continued on Page Eight.)

PLEADS GUILTY TO FORGERY CHARGE

Lawrence Goldman, a negro, yesterday plead guilty to forgery in the Superior Court. He will be sentenced Thursday morning. Goldman formerly worked in Richmond as a taxi driver. He passed a forged check for $26 on Harry Sfetsos, proprietor of a restaurant on the west side. He was arrested in Santa Barbara two months later on information sent broadcast by the Richmond police department.

Goldman has already served two terms in the penitentiary and was a violator of parole when he committed the Richmond crime.

Subscribe for the News.

50 TURKEYS GIVEN AWAY FREE TONIGHT IN NEWS OFFICE

RICHMOND DAILY NEWS

NORMAN H. MATSON.....Managing Editor
PAUL NEIMAN.....City Editor
RICHARD WILLIAMS.....Business Manager
D. C. MORRILL.....Advertising Manager

Published every morning (except Monday) by the Richmond Daily News (Inc.), 250 Sixth Street. Phone Richmond 52.

Entered at the Postoffice at Richmond, California, as second-class matter.

SUBSCRIPTION RATES
(By Carrier)

Per month ..... .40
Six months (in advance) $2.00
One year (in advance) $4.00

A WARNING.

Forty-nine years ago Abraham Lincoln issued the following warning to the people of the United States. His statements then are as timely today as when they were made. They follow:

"I see in the near future a crisis approaching that unnerves me and causes me to tremble for the safety of my country. As a result of war, corporations have been enthroned, and an era of corruption in high places will follow, and the money power of the country will endeavor to prolong its reign by working upon the prejudices of the people until all the wealth is aggregated in a few hands, and the republic is destroyed. I feel at this moment more anxiety for the safety of our country than ever before, even in the midst of war. God grant that my forebodings may be groundless.

Monarchy itself is sometimes hinted at as a refuge from the power of the people. In my present position, I could scarcely be justified were I to omit to raise a warning voice against the approach of the returning despotism. It is not needed nor fitting here that a general argument should be made in favor of popular institutions, but there is one point with its connections not so hackneyed as most others to which I ask brief attention. It is assumed that labor is available only in connection with capital, that nobody labors unless somebody else owning capital, somehow by the use of it, induces him to labor. Labor is prior to and independent of capital. Capital is only the fruit of labor, and could not have existed if labor had not first existed. Labor is the superior of capital and deserves higher consideration. I bid the laboring people beware of surrendering the power which they possess, and which, if surrendered, will surely be used to shut the door of advancement for such as they, and fix new disabilities and burdens upon them until all of liberty shall be lost.

"In the early days of our race, the Almighty said to the first of mankind: 'In the sweat of thy brow shalt thou eat bread.' And since then, if we except the light and air of heaven, no good thing has been or can be enjoyed without first having cost labor. And inasmuch as most good things have been produced by labor, it follows that all such things by right belong to those whose labor has produced them. But it has so happened in all ages of the world that some have labored and others have, without labor, enjoyed a large portion of the fruits. This is wrong and should not continue. To secure to each laborer the whole product of his labor, or nearly as much, is a worthy object of any government.

"It seems strange that any man should dare to ask a just God's assistance in wringing bread from the sweat of other men's faces.

"This country, with its institutions, belongs to the people who inhabit it."

THE HOBO CONVENTION.

The annual convention of the Hoboes' Union of America will be held in San Francisco in the third week of next February.

The fact that there is such an organization in existence will surprise some people. By hobo is meant the migratory worker, the man who is forced to move from one city or state to another because his work is seasonal.

The union was organized to work for the abolishing of vagrancy laws, under the use of which men are arrested for the crime of being unemployed, to secure free transportation to jobs, to bring about insurance against unemployment .

San Francisco need not fear these men. At their convention in Cleveland they proved that they were law abiding and that there is a great difference between "hobo" and "bum." In Seattle last year members of the organization in the army of the unemployed organized to keep tneir quarters sanitary, furnished their own policemen and generally proved that they were guilty of nothing but being out of a job and that they were ready and willing to correct that fault if given a chance.

FOR A BETTER UNDERSTANDING.

Three Oakland ministers have been asked to deliver a series of addresses to the Building Trades Cooncil of that city. The labor organization has asked the church men to address them as part of an attempt to bring a more thorough understanding between the church and organized labor.

If agreeable to the ministers, representatives of the council will in return deliver addresses in the churches of the ministers that accept labor's invitation.

Ministers have sometimes said that workingmen do not attend church and the workers have said that the churches are too often silent on the labor question, that the church movement has no sympathy for the labor movement.

The novel plan of the Oakland council to bring the ministers to their meetings and let them explain their attitude towards organized labor may do much towards establishing a better understanding. The ministers will certainly have a message of interest to the unionists and just as certainly have a message for the churches.

The churches preach the gospel of the brotherhood of man and surely there is no set of people in the world that practice that gospel better than do the union men and women of the country.

The ministers will do well to accept the invitation.

J. D. OSBORN GETS GOOD PROMOTION

Jesse D. Osborn, 445 A street, for several years assistant foreman of boilermakers at the local Santa Fe yards, was Saturday appointed master boilermaker of the terminal division, by the Topeka management of the system. He took charge immediately following the resignation of Thomas A. Purcell, 106 Macdonald, on Dec. 10.

Osborn's advancement comes after years of service with the company, and as he is popular and well liked among his fellow boilermakers, he will undoubtedly have great success in his new position.

An appropriate present for sweetheart or friend would be a copper plate and fifty cards from Kennon's, 516 Macdonald ave. 105-tf

COLORADO AND WYOMING SHIVER IN COLD WAVE

DENVER, Colo., Dec. 21.—Denver experienced seven degrees below zero weather today. Pueblo had 14 below and Lander, Wyo., 10 below.

OAKLAND PASTOR WILL COME HERE

As a crowning present of the Christmas season the congregation of the First Christian church, Sunday evening, received the acceptance of the call extended by Rev. Thomas A. Boyer, late of the First Christian church of Oakland. Rev. Mr. Boyer will not complete his work in the Oakland pastorate until late in January, and will take over the local pulpit the first Sunday in February.

The pulpit will be filled in the meantime by Rev. Lytle of Berkeley.

AUTOMOBILE PIONEER DIES.

SAN ANTONIO, Dec. 21.—Dr. J. W. Carhart, said to have built the first self-propelled vehicle, died today at the age of 84.

Have your name and address embossed on your stationery. If you buy your Xmas paper from us we stamp it free. J. L. Kennon, 516 Macdonald ave. 105-tf

Subscribe for the Daily News.

Pen Paralysis! Have you got it?

NO, we do not mean merely paralysis of the fingers. We mean another kind of paralysis far more serious; the kind that paralyzes the pen writer—not sometimes but *always*.

Pen writing in this age means needless time waste, needless labor waste, needless fatigue. Every one who continues to write with the pen in this day of the typewriter is placing himself under a heavy time and labor handicap, a handicap which means partial paralysis of all his energies.

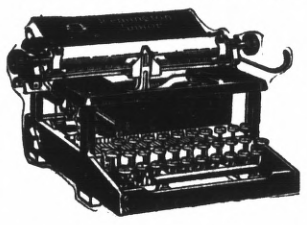

The cure for pen paralysis, the new and certain cure, is the

Remington JUNIOR Typewriter

The Remington Junior is the very latest thing in typewriters. Its name tells you what it is. It is a Remington Typewriter, the newest Remington product, as swift and durable and reliable as any Remington, but smaller, lighter, simpler and more portable than the standard Remington models. It is built on purpose for the home, the traveler, the doctor, the clergyman, the farmer, the retailer—for *everyone who needs a small, compact typewriter for the simpler uses like manuscript and letter writing.* Just the machine for which you have been waiting.

The price of the Remington Junior is $50.00, cash with order. *For $55.00 we will sell you a Remington Junior on terms of $5.00 down and $5.00 a month.* Cut out the attached coupon and send it to us with $5.00 in cash, check or money order, and we will send the machine.

Remington Typewriter Co.
I enclose herewith $5.00, on receipt of which please send me a Remington Junior Typewriter. It is understood that I may return the machine if I choose, within ten days of its receipt and that you will refund to me the $5.00, less transportation charges.
If I retain the machine, I agree to pay for it an additional sum of $50.00, in monthly payments of $5.00 each.

Remington Typewriter Company
[Incorporated]
276 Bush Street
San Francisco, Cal.

Today We Announce Our Readiness for CHRISTMAS BUSINESS

And in this announcement we desire to tell you that we have prepared wisely and well.

Our stock is superb—our service complete and we desire that you inspect carefully every article of interest.

With buyers coming in greatly increasing numbers, assortments and varieties must necessarily decrease.

Thousands of articles come from markets too far to permit of recording. Among these are the unique novelties in which early shoppers find the greatest joy in selection.

And so we advise Christmas shopping while the stocks are full.

1915 Calendars now being distributed.

O. A. Poulsen, Jeweler and Optician

We give Home Trading Stamps. 609 Macdonald Ave.

Stop! Look! Listen!

THEY HAVE GOT IT AGAIN

The Primest, Choicest Beef Mutton and Pork Cuts On the Market ALL INSPECTED

Specialties In

Sausages, Boil Hams, Fresh Ranch Eggs and Butter

Independent Market

718 Macdonald Ave.

ZEB KNOTT, Contract Painter

SIGN AND HOUSE PAINTING, PAPER HANGING AND TINTING.
319 Seventh street.
Agent for SHERWIN-WILLIAMS PAINT, "Covers the Earth"

THE BANK BAR

Good Liquors, Good Service, Good Fellowship. A full line of high grade WINES, LIQUORS, CIGARS AND SOFT DRINKS. Headquarters for the Common People. The place where Overalls and Frock Coats meet in Comradeship.. Drop in once—You'll keep on coming.
712 MACDONALD AVE. MIKE LUCEY, Prop.

PROFESSIONAL CARDS

DR. RAMAGE'S
Veterinary Hospital
26 Tenth st. All animals treated. Calls promptly answered. Office phone 1051. Res. phone 1006 W.

ATTORNEYS

Phone Richmond 631
H. J. WILDGRUBE
Attorney-at-Law
301-302 Pillow Bldg., Cor. 7th and Macdonald Ave.
Richmond, Cal.

Phone 434 Notary Public
C. A. CLARK
Attorney-at-Law
Corner Richmond and Washington Avenues, Richmond, Cal.

CONTRACTORRS.

Telephone 754
S. C. ROGERS
Contractor Terrazo
All Kinds Concrete Work and Cement Finishings; Sewering And Water Systems.
401 Chanslor Ave. Richmond, Cal.

Phone 1035
C. H. BROWN
Contracting Plasterer
Satisfactory Work Guaranteed on Every Job.
Estimates Promptly Made.
328 Seventh St., Richmond, Cal.

Phone 1042
J. N. LONG
Plastering Contractor
Estimates Furnished
Residence 327 Twenty-First St.
Richmond, Cal.

141 S. 14th St Phone 314
H. L. Penry
Brick Contractor and Builder
Estimates Furnished
Richmond, Cal.

EXPRESSING AND MOVING

EXPRESSING AND FURNITURE MOVING, FEED AND FUEL.
RICHMOND SUPPLY CO.
A. S. Whiteside. Robt. Dornan.
189 RICHMOND AVE.
Office Phone 31. Res. Phone 624W

C. J. LAMBRECHT
Dealer in
FEED AND FUEL
Office Phone 678J.
Yard Phone 204W

UNDERTAKERS.

J. G. CLARK & CO.
Funeral Director and Embalmer
Calls answered day and night. Elegantly fitted Chapel; auto service; lady assistant for women and children.
Telephone day or night, 598
165 Fourth Street.

E. B. SMALLWOOD
Undertaker—Embalmer
Deputy Coroner
427 Macdonald Avenue—
119 Richmond Avenue.
Phone 113

BERT CURRY
Undertaker Embalmer
Parlors 143 Washington Avenue.
Day and Night Phone 429
Service Day or Night.

Phone Rich. 386.
JOHNSTON & PIERCE
Attorneys-at-Law
Pulse Building
Richmond, Cal.

Labor produces all wealth why not labor enjoy it.

LABOR NEWS

"In unity there is strength, united we stand divided we fall."

STRIKE OF ENGINEMEN THREAT OF W. S. STONE

CHICAGO, Dec. 21.—Warren S. Stone, grand chief engineer of the Brotherhood of Locomotive Firemen and Enginemen, declared today that if the board of arbitration fails to regulate "Surprise tests" so that danger to the men will be eliminated, a strike on all the Western railroads will be called.

W .L. Park, vice president of the Illinois Central, and J. M. Sheehan, attorney for the railroads, had said that hereafter only surprise tests that did not endanger the men would be used. The strike threat followed the statement, Stone advising that such promises had been made before and had been broken.

"There is not in the world a body of men who conform to the duties of their positions so closely as the enginemen and if the law cannot protect them, as it has not in Kansas, the men will protect themselves by their united strength," was Stone's ultimatum.

HOBO CONVENTION TO BE HELD IN SAN FRANCISCO IN FEB.

NEW YORK, Dec. 21.—A call for the annual convention of the "migratory and day laborers and the unemployed" has been issued by J. Eads How, the "millionaire hobo," secretary of the organization.

He will advance the fare to representatives from New York and St. Louis. The rank and file will have to beat their way. Law says the movement for San Francisco has already been started by hundreds.

The call to the convention says that it is called "to organize, educate and protect general labor of the world; to secure free transportation to the jobs, to bring about insurance against unemployment and to work for the education of the masses."

Union men, we are all doing it, sending cut suits to Mayer's American Cleaning Co. to be cleaned, pressed or repaired. Phone 4521. 1116 Macdonald ave. 8-17-tf—Adv.

LABOR TO APPEAL FOR FORD AND SUHR PARDON

An appeal for the pardon of Ford and Suhr, the two men convicted of murder and sentenced to life imprisonment as a result of the riot in the hopfields at Wheatland, will be made to Governor Johnson by the San Francisco Labor Council prior to the convening of the Legislature next month.

TO HELP MINERS OF COLORADO

KANSAS CITY, Mo., Dec. 21.—Sufferers in the Southern Colorado coal fields will be sent a Christmas consignment from Kansas City, consisting of clothing, bedding, shoes and beds by the Women's Trade Union League.

DRY AMENDMENT BEFORE HOUSE TODAY

WASHINGTON, Dec. 21.—Representative Hobson of Alabama and other supporters of national prohibition were actively at work today lining up their forces for tomorrow's encounter in the House, when the rule to take up the Hobson resolution for submission to the states of a constitutional amendment for nationwide prohibition will be voted upon. This issue overshadows all other questions before Congress during the week.

Everybody buys peanuts at Tomlinson's Coffee Store. Why? Quality and quantity. 318 Seventh st, just off Macdonald. 127-3t

NIPPON MARU BACK.

SAN FRANCISCO, Dec. 21.—The Nippon Maru of the Toyo Kisen Kaisha Line arrived today on her first trip since she was withdrawn from service to be used to transport Japanese troops.

Magic Lanterns, the children's delight, at Stern's Bazaar, 214 Macdonald. 121-10t

FILE FIRST SUIT UNDER REDLIGHT ABATEMENT LAW

SAN FRANCISCO, Dec. 21.—A suit was filed today by District Attorney Fickert under the provisions of the redlight abatement law against Wm. N. Callihan, Josephine Wright and the Landry C. Babin Co., alleged owners of a notorious house in the redlight district. The district attorney asked that the building be closed by order of the court for a year and the furnishings removed. It is thought that the question of the constitutionality of the law will be raised before the Supreme Court on this cuit.

Read our turkey ad. Pay up your subscription, That contest ends December 22.

RAILROAD STRIKE IS AVERTED

ST. LOUIS, Dec. 21.—The threatened strike of the St. Louis Southwestern (Cotton Belt) railroad trainmen has been averted by the federal board of mediation and conciliation, bringing about a settlement of the controversy between the workmen and the company.

This statement was made here tonight by W. L. Chambers, chairman of the mediation board, upon his departure for Washington, D. C.

LONDON THEATERS TO GIVE PANTOMIMES

LONDON, Dec. 21.—The big theaters will put on the Christmas pantimimes ,despite the war. Leading hotels have also announced that they will resume the weekly Saturday evening dinner dances.

START REGISTER OF WORKERS IN S. F.

SAN FRANCISCO, Dec. 21.—Willing to do any kind of work, 611 resident unemployed men of families registered at the headquarters of the committee yesterday. All of the men registered stated that they were married and men of families.

Subscribe for THE NEWS.

FAST ELECTRIC TRAINS for Pittsburg, Dixon, Sacramento.
Leave 40th and Shafter Ave., Oakland, daily.
7:30 a. m. 1:30 p. m. 8:30 p. m.
*9:30 a. m. 3:30 p. m.
11:30 a. m. *5:09 p. m.
* The 9:30 a. m. has parlor, observation car. Connects for Pittsburg.
* The 5:09 p. m. carries free observation car.
The 5:09 p. m. train runs through to Marysville, Colusa, Oroville and Chico. West Pittsburg only stop between Oakland and Sacramento.
Point and Way Stations, leave daily:
8:30 a. m. 11:50 a. m. 4:30 p. m. 8:30 p. m.
6:30 p. m. daily through to Pittsburg.
11:50 a. m., 4:30 p. m. daily and 5:50 p. m. daily; connects for Alamo, Danville and Diablo.
10:10 a. m. Sunday only to Bay Point, Danville, Diablo and way stations.
Telephone Piedmont 870.
Baggage carried on all trains. Call up Oakland 4447—People's Express Co.—and ticket for transportation will be delivered when baggage is called for.
OAKLAND, ANTIOCH & EASTERN Ry.

TAXI?
And Touring Cars
PHONE 436
Any hour of the day or night for any kind of a trip.
RICHMOND AUTO AND TAXI CO.
415 Bissell.

Toys, Books, Novelties
For Little Children.
Order Your Christmas Tree Now
And be sure of a good one. We will have an extra choice lot. All sizes.
DECORATIONS FOR CHRISTMAS TREES
Fine Christmas Candies.
B. McWHORTER
FANCY AND STAPLE GROCER
Phone 105 147 Richmond Ave.

GIVE HIM OR HER
ONE OF THESE FOR A GIFT---
WE'LL SELL YOU THE INDIVIDUAL COUPON AT OUR STORE IN THE FIRST NATIONAL BANK BUILDING—
GLOVE ORDER
No..... Richmond, Cal....., 191....
THIS ORDER entitles the holder to Gloves to the value of $.....upon presentation at our store.
JONES & ADKISON
$..... By.....
MERCHANDISE ORDER
No..... Richmond, Cal....., 191....
THIS ORDER entitles the holder to Merchandise to the value of $.....upon presentation at our store.
JONES & ADKISON
$..... By.....

Meats, Fruit, Vegetables
Large Variety Received Daily. Fancy Modesto Creamery Butter. Milk, Buttermilk, Eggs.
Kingan's Own Cure Hams.
Barrett Cash Market
Phone 63 Barrett Near Twenty-first

THE NEW
EDISON
Diamond Disc
PHONOGRAPH
Sings the Christmas Songs That Cheer
Before Deciding on That Gift for Christmas
Hear Mr. Edison's
New Musical Instrument
$60-$80-$150-$200 and UP
It Reproduces All The Overtones
Has No Needles to Change
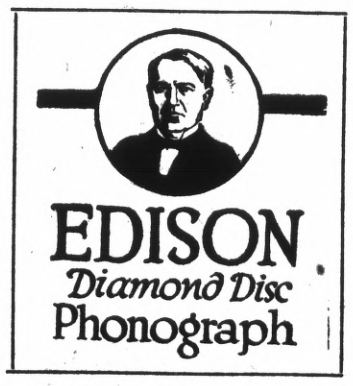

New Selections each Week
Handsome Period Cabinets
LONG PLAYING INDESTRUCTIBLE RECORDS
Something entirely new, something different. Come in and hear the NEW EDISON. We are exclusive agents.
Richmond Hardware Co.
Phone 155 :-: :-: 735 Macdonald

HERE IT IS
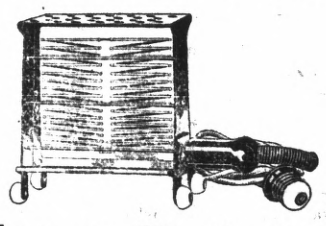
The Famous Westinghouse Radiant Electric Toaster
SPECIAL PRICE $1.80
MAKES AN IDEAL CHRISTMAS PRESENT—bright, handsome, long lived—a cheerful and useful article in any dining room.
This is but one of a long list of beautiful gifts in electric ware. They are sure to please every woman—you can't make your Christmas funds go farther in purchasing real value.
CO-OPERATIVE EFFORT HAS MADE SPECIALLY LOW PRICES POSSIBLE. Call at any of the following stores and see for yourself.
Shop Now
Buy Electric Gifts
INEXPENSIVE - CHARMING
PRACTICAL
See them at
PACIFIC ELECTRICAL MFG. CO., 1112 Macdonald Ave.
PIONEER ELECTRIC CO., 318 Macdonald Ave.
RICHMOND ELECTRIC CO., 237 Ninth St.
Western States Gas & Electric Co.
Telephone 115 617 Macdonald Ave.

Our Interests Are Identical

because the greater your success in business the greater will your account be with us, and, on the other hand, the more attention we give your account, the less worry you will have in your business about your banking arrangements and will therefore be enabled to dispatch your business with greater ease and profit.

We are serving some of the best business and professional men in this city. Will you permit us to take care of your business as well and the benefits will be mutual?

Bank of Richmond

(Established 1902)

Cor. Richmond and Washington Ave. Phone Rich. 72

IMPERIAL RESTAURANT

For Ladies and Gentlemen

Excellent Cuisine and First-Class Service at Popular Prices

Short Cakes a Specialty. I. X. L. Boneless Tamales

"Special" Sunday French Dinner, with Wine, $1.00

M. Dabovich, Prop. Phone Richmond 870

MACDONALD AVE. at Fifth Street

COLLINS LOSES HEATING JOB

Scott & Co. have been engaged to complete the heating equipment contract held at first by T. M. Collins, who made little or no attempt to even start the job. Collins or his bondsmen are out just $75 on the job.

MOLDER KILLED UNDER WHEELS

John J. Hurley, a member of the Molders' nion of San Francisco, was killed yesterday morning when he missed his footing as he was swinging onto the rods of S. P. train No. 49 at Byron. He fell beneath the wheels and his death was instantaneous.

BOY'S ARM IS BROKEN AT PLAY

While playing in the yard of the Stege grammar school, John Meindersee, 12-year-old son of Mr. and Drs. A. Meindersee, fell and broke his right arm. He was treated by Dr. C. L. Abbott.

Subscribe for THE NEWS.

FLYER SMASHED; AVIATOR EACAPES

AEROPLANE WRECKED BY ACCIDENT DURING TRIAL Flight.

Otto Streich aviator, who has for several months been building and experimenting with the smallest air-surfaced aeroplane in the United States, narrowly escaped death Sunday afternoon on the Santa Fe field, when his machine, which in a trial flight had risen about twenty feet in the air, and was turning a corner, "slipped" in the air and crashed to the ground.

Just before the machine hit the ground, Streich jumped clear of the machine, landing but a foot from where the heavy engine struck the earth. The left wing of the machine was smashed and crumpled beyond repair. It will be some time before the machine will be out of the hangar at Second and Macdonald avenue.

The accident was witnessed by a large number of spectators.

Save American Stamps, they are valuable.

LICENSE TAKEN FROM SALOON

The liquor license of the Six Bells saloon at Stege was yesterday taken away by the Board of Supervisors.

Read our turkey ad. Pay up your subscription. That contest ends December 22.

POPULAR LOCAL MAN TO WED

A marriage announcement of unusual interest has come from Modesto, involving a popular young Richmond man, and a belle of the valley city.

S. Erit Turner, 317 Bissell avenue, a timekeeper at the Santa Fe, and popular in church and social circles of this city, will on January 21 marry Miss Margret Middleton of Ceres, a small town near Modesto.

Miss Middleton is the daughter of a well-to-do merchant of Ceres. The wedding will be held at the home of the bride's parents. Following the honeymoon the couple will make their home in apartments in Richmond.

The wedding will be the culmination of a romance of long standing. The couple became acquainted while attending the Modesto high school. Since that time the bride-to-be has been with her parents to Hawaii, and later came back to California and visited in the Sierras.

Do your trading in Richmond, and get American Trading Stamps.

NOTICE TO PUBLIC.

Mr. Quinn and Mr. Adams are no longer connected with the Richmond Roller R ink. Mr. and Mrs. K. J. Floyd will continue in the ownership and management of the rink.

(Signed), K. J. FLOCD.

128-1t

Right to-day—Bright Always. Reliability and readability are the things that make newspapers worth while. This paper stands for correst reports and first reports.

What's Your Hurry?

Buying cheap goods to save money is like stopping a clock to save time.

The sweetness of low prices never equals the bitterness of poor quality.

F. P. ALLEN

The Painless Plumber.

252 Fifteenth Street.

Tales of a Million Dollars

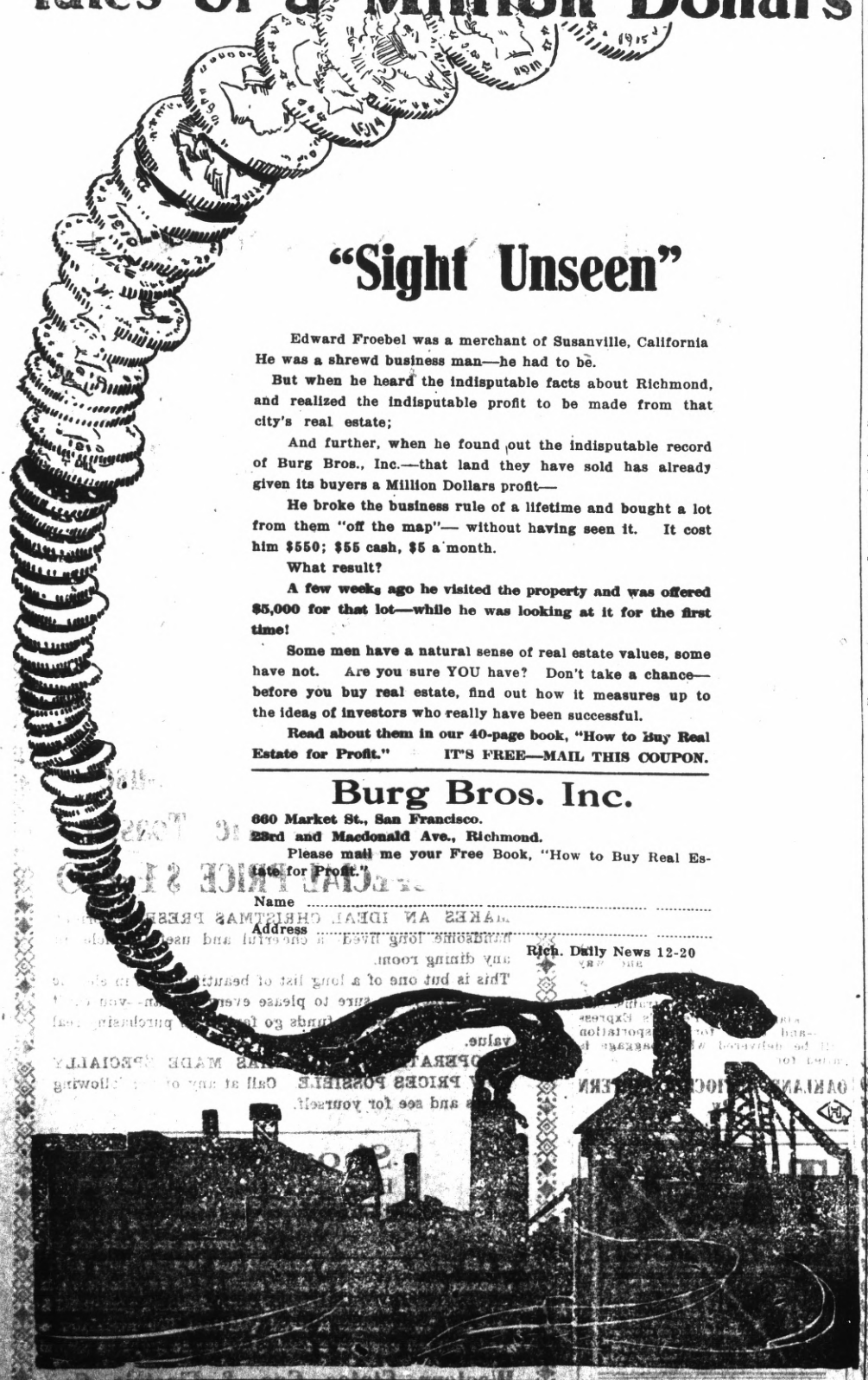

"Sight Unseen"

Edward Froebel was a merchant of Susanville, California He was a shrewd business man—he had to be.

But when he heard the indisputable facts about Richmond, and realized the indisputable profit to be made from that city's real estate;

And further, when he found out the indisputable record of Burg Bros., Inc.—that land they have sold has already given its buyers a Million Dollars profit—

He broke the business rule of a lifetime and bought a lot from them "off the map"— without having seen it. It cost him $550; $55 cash, $5 a month.

What result?

A few weeks ago he visited the property and was offered $5,000 for that lot—while he was looking at it for the first time!

Some men have a natural sense of real estate values, some have not. Are you sure YOU have? Don't take a chance—before you buy real estate, find out how it measures up to the ideas of investors who really have been successful.

Read about them in our 40-page book, "How to Buy Real Estate for Profit." IT'S FREE—MAIL THIS COUPON.

Burg Bros. Inc.

660 Market St., San Francisco.

23rd and Macdonald Ave., Richmond.

Please mail me your Free Book, "How to Buy Real Estate for Profit."

Name .....

Address .....

Rich. Daily News 12-20

50 TURKEYS FREE

At 8 o'clock tonight tonight 50 ten pound Turkeys will be given away at the office of the Daily News

Have You Paid Your Subscription?

If you are paid up to Jan. 1st. you have one chance at a Turkey--if you pay up for six months you have ten chances-if you pay up for a year you have twenty-five chances

The Drawing will be held at 8 o'clock

50 TURKEYS FREE

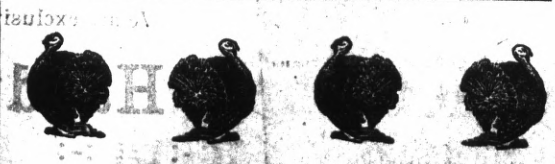

THE NEWS WANT ADS FOR QUICK AND SURE RESULTS

SOCIAL HAPPENINGS

Philamda Club to Entertain Dec. 30

Great enthusiasm greeted the announcement made yesterday that on Wednesday evening, Dec. 30, the popular Philamda Club will entertain thirty or forty couples at a dancing party in the A. O. U. W. hall. All arrangements have been made by the committee from the club, and the affair, which will be attended by the elite of the local young set, promises to be a long remembered function.

Grover Milnes, Ervin Barr and Richard Maxwell, prominent in high school and local social and business activities, comprise the committee who are handling the arrangements. Chaperons, patrons and patronesses have been arranged for.

Stag Suprise Party given in honor of Popular Local Man

A surprise stag party was given W. P. Wetmore by Mrs. Wetmore in their beautifully furnished home at 447 Fourteenth street last night, in honor of his birthday.

The house was tastily decorated with palms and Christmas greens. A feature of the affair was the artistic place cards. A large birthday party decorated with symbolic candles had a place of honor on the table.

Mrs. W. P. Metmore was assisted in making arrangements for the party by Mrs. Roy Wetmore and Mrs. Scott.

The following were present:

Messrs. Albert Giddings, H. W. Mergenthal, Scott, Roy Wetmore, Vickers, Jackson, W. P. Wetmore.

Siwing Club Entertained Yesterday by Mrs. J. Eaton

The Wednesday Sewing Club was entertained yesterday afternoon by Mrs. J. C. Eaton in her home at 40 Nichol avenue.

The entertainment was a Christmas luncheon and the decorations and place cards were all suggestive of the holidays. All of those that attended were given a very pretty Christmas present.

Those present: Mesdames W. McCreagh, F. Smith, J. Allison, W. H. Paul, R. C. Hatcher, J. F. Eaton and J. C. Eaton.

Surprise Party given in Honor of Birthday

J. N. Jarvis, 544 Twentieth street, was given a surprise party last night in honor of his birthday. The house was prettily decorated with Christmas greens. A course dinner was served.

Jarvis was presented with a number of presents. The guests spent an enjoyable evening with games and music. A flashlight was taken of the table, in the center of which was an elaborate birthday cake.

Among those present were: Mrs. Moyle, Mrs. M. A. Vance, Mr. and Mrs. Galvin, Mr. and Mrs. A. Vance, Mr. and Mrs. Stegiman, Mr. and Mrs. Dietrich, Mr. and Mrs. McCausland, Mr. and Mrs. Thole, Mr. and Mrs. J. Shafer, Mr. and Mrs. Shannon, Mr. and Mrs. Chapman, Mr. and Mrs. Brink, Messrs. Wright, Boswell, M. H. Jones, H. Brink, and the Misses Ruby Vance, Pearl Vanre and Elsie Chapman.

RECEIVES NEWS FROM HER SON

In a letter to Mrs. Nettie Fulton, her son, Clarence Dustheimer, who is with a civil engineering part in the mountains of Peru, said that he had just recovered from a long siege of fever and was able to resume his duties.

Have you paid up your subscription? Our turkey contest ends December 22.

WIN TURKEYS AT WHIST PARTY

The following win turkeys at the whist party given by the Richmond Temple, Pythian Sisters, last night in A. O. U. W. Hall:

T. H. Glover, W. M. McCormick, W. A. Vickery and Charles E. Larsen.

Dancing followed the card games. A large number attended.

Subscribe for the Daily News.

LOCAL GIRL WILL WED TOMORROW

Miss Anna Weyand, former assistant librarian, will be married tomorrow to Dennis Deehan, a business man of Oakland. The ceremony will take place in Oakland.

Miss Weyand is a graduate of the local high school.

The couple will make their home in Oakland.

AT THE IMPERIAL.

H. S. Hartwick, Amador City, and George Kilfragen, Calwa, registered yesterday at the Imperial.

MANY BEAUTIFUL FLOWERS AT FUNERAL

The funeral of Mrs. A. B. Thorne was held yesterday from the Curry undertaking parlors. The friends of the dead woman brought many beautiful floral offerings.

The Elks' quartette and Mrs. E. M. Ferguson sang selections appropriate to the ceremony.

The Ladies of the G. A. R. were in charge of the ceremony. Rev. Lindsey officiated. The body was buried in Sunset View cemetery.

WIRE BRINGS DEATH NEWS

E. F. Inman, 1210 Barrett avenue, Sunday received a telegram that his brother, John Inman, had died in a hospital at Eugene, Ore., following an operation.

The body will be shipped to Ponit Arena, where he formerly lived. A wife and a baby, ten months old, survive him. He was 43 years old and had been married two years.

LEAVES FOR STOCKTON.

Mrs. E. A. Rutledge of East Oakland leaves tomorrow for Stockton to spend Christmas.

FIND BONES OF WRECK VICTIMS

A basket of bones, the remains of two victims of the Hanalei wreck, were brought to the coroner at San Rafael yesterday. They were taken from Bolinas Bay.

CARD OF THANKS.

We hereby extend our thanks to the Ladies of the G. A. R. for the floral offerings and to Mrs. E. M. Ferguson and the Elks Quartette, who so kindly assisted with musical renditions at the funeral of Mrs. A. B. Thorne on Monday.

(Signed)

F. B. and D. H. CARPENTER, AND FAMILIES.

NEW CHURCH TO HAVE XMAS SERVICE

A large crowd attended the successful Christmas exercises of the Congregational church, held in Barnaman's Hall Sunday evening.

Besides a Santa Claus, who entertained the children, there were exercises and singing by the Sunday school and a quartette and anthems by the choir. The Congregational church has been organized for only a few months, beginning their services in a tent, but they are now planning for a new building and a regular pastor. They have been meeting in the hall for about a month. The pulpit is at present supplied by a minister from San Francisco.

The Christmas entertainment was arranged by a committee composed of Mrs. H. L. Shannon, Mrs. G. Bennett and Mrs. G. McClauson.

CHICAGO, Dec. 21.—Thousands of men who sought shelter in municipal lodging houses last nigh twere given employment today clearing the streets and railway tracks of the heaviest snowfall of the winter.

There were 3800 jobless men sheltered in two municipal lodging houses and the Rufus Dawes Hotel. All of them were ready for work. They were paid $2 per day.

"Rose of Rancho" Last Time at Richmond

Dealing as it does with life in 1850 in California, when the government had some great battles to keep the land jumpers from accomplishing their purposes and having its staging in San Jose, Hollywood and Monterey. "The Rose of the Rancho," now playing at the Richmond theater, is unquestionably one of the very best offerings of the newly formed Lasky-Belasco company.

Hundreds of Spanish women and men vaqueros were imported for the picture. Bessie Barriscale takes the leading role and is supported by the usual Lasky company. David Belasco personally saw to the staging of the play, and the fact that it ran for two years in New York shows what an interesting sketch it really is.

"The Rose of the Rancho" was written by David Belasco and Richard Walton Tully. Cecil B. De Mills staged the play through the mission country of Southern California. A play that scored a tremendous success at the Alcazar theater, San Francisco, for several seasons.

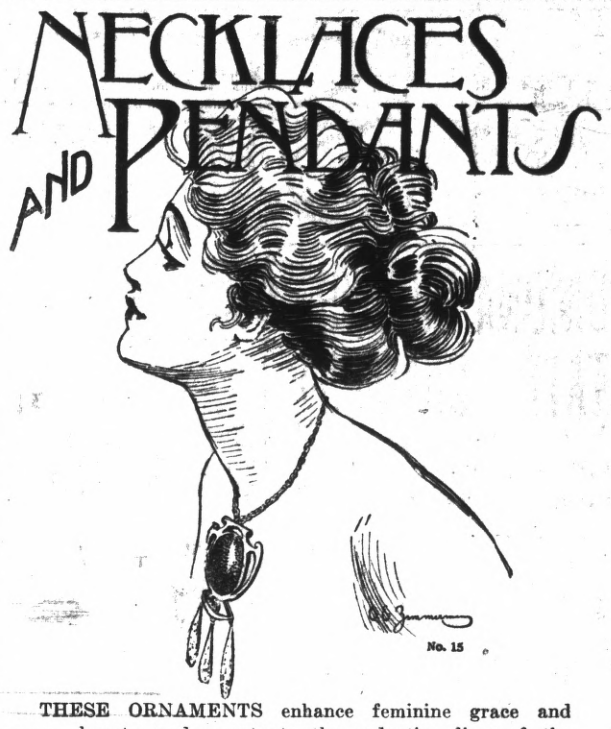

THESE ORNAMENTS enhance feminine grace and beauty, and accentuate the seductive lines of the neck, and gives poise to the head. Realizing this fact, we have bought a splendid quantity, containing many beautifully designed pieces. Come in and try them on. You will appreciate both the goods and the prices.

FRANK C. DIETRICH

Phone 692 140 Washington Ave. POINT RICHMOND

A Pleasing Gift

A BOX FANCY CLUSTER RAISINS AND FIGS 65c
A BOX FANCY CLUSTER RAISINS AND FIGS $1.35
FANCY CLUSTER RAISINS, 5-lb Box 85c
Only 35 cents express to any part of United States.
FANCY ASSORTED RAISINS, 7-lb Box, Express Prepaid $1.00
FANCY MIXED CANDIES, NUTS, DATES AND FIGS

Pulse Bros.

TWO PHONES: 136 and 135

Only Members of S. F. G. Co. in Contra Costa County.

Harbor Creamery Co.

Dairy Products at Money Saving Prices

YOU ALL KNOW THE QUALITY

We are Specialists in Milk & Sweet Cream

DELIVERY TWICE DAILY Phone Today

Phone orders for Butter and Eggs, Delivered Day or Night. Quality is Our Premium.

Delivery to Any Part of the City.

512 MACDONALD AVENUE

Branch 148 Washington Ave. Phone 703

Richmond Creamery Co.

Phone 505 325 SEVENTH STREET Free Delivery

American Trading Stamps

Fresh Milk and Cream Delivered Twice Daily

Finest Creamery Butter. Ranch Eggs

Your Solicited

Three Shoping Days till X-mas

Christmas Candies, Per Pound 15c
Candies Per Box 10c
Holders, Per Doz. 10c
Full Line of Christmas Tree Decorations

Do Your Christmas Buying Early

MEET ME AT THE FAIR DEPARTMENT STORE

KELLY & OLNEY

325-327 Macdonald Ave. Phone Richmond 811 Richmond, Cal.

Vacuum Cleaners

Rented 75c per Day

DELIVERED FREE.

R. L. FLORY RENTING CO.

321 S. Second St.

Phone 1689 J.

PHOTO COUPONS REDEEMED

I will redeem any Photo coupons, no matter by whom issued, and allow you 50c on each. Save car fare.

DAMMAND STUDIO

716 Macdonald ave., up stairs.

Richmond Theatre

TODAY—LAST TIME

Bessie Barriscale

in

The Rose of the Rancho

Also "SCROOGE," a Christmas Carol in Three Parts.

Anyone Can Afford Living at

Hotel Richmond

Because the New Management Assures Safety, Comfort and the best of everything at

REASONABLE RATES

Rooms 50c and $1.00 per Day By the Month $8, $10 and $12

Hot and Cold Water in Every Room

Special Rates for Board and Room by Month.

Phone 708 1214 Macdonald Ave.

SUBSCRIBE FOR THE NEWS

SPORTS

POMONA RUGBYS STATE CHAMPS

SOUTHERNERS OUTCLASS WOODLAND IN BOTH SCIENCE AND SPEED.

Pomona high school won the prep rugby championship of California by defeating Woodland high in a slashing rugby game at Pomona Saturday. The score was 14 to 0.

The northerners had neither the speed nor the science of Pomona. Benjamin Ide Wheeler, president of California, took an emphatic stand for rugby between halves.

"Rugby is a better game than the American," he said, "much better. We have tried both in California and know."

Every Cardinal was on the ball every second of play. Every time a Woodland man got near the ball he was pounced upon. Woodland fought just as hard as Pomona and tackled much harder, but they did not follow the ball.

Pomona's booting to the touch was accurate and sensational. Some of the Woodland kicks were weird affairs. Had Woodland been able to kick the North might have had a chance.

The Pomona champions are: Greaser, front rank; Richards, hooker; Houston, front rank; Beale, second rank; Wilson, second rank; Martin, breakaway; Nesbit, lock; Varcoe, breakaway; Walker-Goodell, half; Cesswell, first five; Avis, second five; Bakekr, center three; Barnes, wing; Harris, wing; Parker, fullback.

Read our turkey ad. Pay up your subscription. That contest ends December 22.

SCOOP THE CUB REPORTER

What Chance Has A Private Got?

By "HOP"

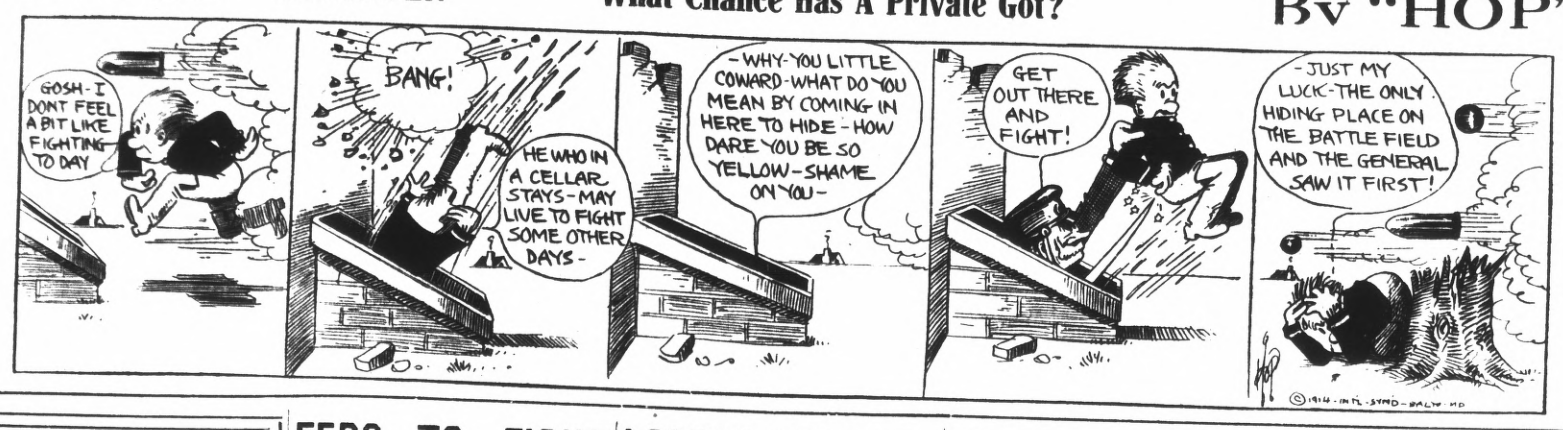

SPORTING GOULASH

Los Angeles Athletic Club beat the Olympic Club rugby team of Frisco 18 to 5 at Los Angeles last Saturday.

* * *

St. Louis Americans have signed 17 pitchers and 7 catchers for tryouts next season.

* * *

Jawn McGraw already has 53 alleged ball players on the reserve list of the New York Club. He says he's going to take the whole flock with him to Marlin, Texas, for a spring tryout.

* * *

Herbert Morse, center three-quarters, will captain Palo Alto high rugby team next year.

* * *

Harry Vardon, greatest of English professional golfers, has accepted an American theatrical offer. A vaudeville act is being written for him.

FEDS TO FIGHT FOR JOHNSON

"WILL GO TO U. S. SUPREME COURT, IF NECESSARY"—WEEGHMAN.

CHICAGO, Dec. 21.—Charles Weeghman, president of the Chicago Federals, today announced that he had submitted to his counsel the case of Walter Johnson, star pitcher, who Saturday signed up with his old team, the Washington Americans, after having recently accepted a contract with the Chicago Federals.

"Walter Johnson will play with the Chicago Federals next year or not at all," said Weeghman. "I have laid the case before counsel and will fight it to the United States Supreme Court before we will give up.

"The highest legal talent in the country has declared our contract with Johnson is binding and we will certainly force it to the limit of our ability."

Wisconsin boxing commission refused to permit a 10-round bout between Sam Langford and Sam McVey, negro heavyweights, scheduled for January 4 in Milwaukee.

* * *

Kid Williams, bantamweight champion, has signed to meet Johnny Daly, New York star, over the 10-round route in New York on Christmas Day.

* * *

Charley White and Young Shugrue have signed for a 10-round go in New York. Both hold recent newspaper decisions over Freddie Welsh, champion of the world.

Big golf tournament begins at Del Monte on New Year's Day. Star golfers from all Pacific Coast points will be in action.

* * *

Robert L. Blewett was elected president of the Northwestern league without opposition. He is a former ball-player, now a lawyer in Seattle. Ed. R. Hughes, sporting editor of a Seattle paper, who succeeded Fielder Jones last August, refused to be a candidate for the job again.

* * *

Sam McVey won a 20-round decision from Harry Wills in a rattling good fight in New Orleans. Both the black heavyweights tore in and tried repeatedly for a knockout.

* * *

Scotland triumphed over England in a soccer match at Recreation Park, Frisco, Sunday by a score of 4 to 2.

GETS 170 DAYS IF HE COMES BACK

Patrick McLinden, charged with habitual drunkenness, was yesterday given a sentence of 170 days in jail. Sentence was suspended on condition he leave town and stay away.

Parsiian ivory sets and novelties in great variety at Ferguson's Drug Store, 724 Macdonald ave. 120-tf

For quality and price Knust's shoes can't be beat Watch him grow, 1115 Macdonald. 8-17-tf—Adv.

Subscribe for the Daily News.

LOBERT READY TO JUMP TO FEDS

CHICAGO, Dec. 21.—Hans Lobert, third baseman of the Philadelphia Nationals, arrived here today from St. Louis and visited the office of James Gilmore, president of the Federal League, where he conferred with Gilmore and Phil T. Ball, vice president of the St. Louis Federals. It was expected that before the end of the conference Lobert would sign a contract to play with the St. Louis Federals.

VAG WITH RECORD GETS 30 DAYS

Madera Ruis was yesterday sentenced to thirty days in the county jail on a charge of vagrancy. Local police identified him as Jose Torres, who served a term in San Quentin for burglary in Tulare county. He was also suspected of being implicated in a bad check passing scheme.

Have you paid up your subscription? Our turkey contest ends December 22.

Booklets, cards, folders, great variety, Ferguson's Drug Store, 724 Macdonald avenue. 120-tf

Dressing Sets, Parisian ivory, silver, ebony, etc., at Fergusen's Drug Store, 724 Macdonald ave. 120-tf

OFFICE AND YARDS, OPP. S. P. DEPOT, RICHMOND, CAL.

Richmond Lumber Co.

Incorporated

ALL KINDS OF BUILDING MATERIAL AND MILL WORK

FRED C. NEWTON, Manager. Phone Richmond 49

Furniture and Household Goods Moved by Motor Truck. Quick and Safe.

F. E. ADAMS CO.

Wholesale and Retail Feed, Fuel and Transfer.

Yards: 18th and Santa Fe R. R.
Office: 611 Macdonald Ave.
MRS. F. E. ADAMS, Proprietor.
Phones: Office, Richmond 940
Warehouse, Rich. 702

2 LOTS ON CHANSLOR; $1250, on any terms desired. Street work included in price.

1½ LOTS ON EIGHTH; $750 cash. Abstract furnished free.

LESTER & PLATE

NOTARIES

608 Macdonald Avenue. Phone 170.

STEAKS
CHOPS
ROASTS

FRESH
FISH
DAILY

CAREFULLY SELECTED

TURKEYS FOR CHRISTMAS

PLACE YOUR ORDER TODAY

Richmond Market, Phone 23, 510 Macdonald Ave.
Central Market, Phone 446, 1122 Macdonald Ave.
Union Market, Phone 88, Macdonald at 22nd St.

O. R. LUDEWIG, Prop.

Christmas Trees And Wreaths

Order Them Now

Full Line Of Ornaments For Christmas Trees

SELLING OUT TOYS
Special Prices on
"EXPRESS" TOY WAGONS 75c to $3.50
This is about half of regular prices

STIEFVATER

"TheBig Store"

115 RICHMOND AVENUE POINT RICHMOND

Phones Richmond 41 and 42

When you want to move we move Early or late.

Olds Transfer

Office Cor. Eighth and Macdonald Ave. F. E. Schooler Stationery Store. Phone 1047
Residence, 15 Twentieth street. Phone 275.

$2.50 Glasses

A Written Guarantee of Satisfaction With Every Pair of Glasses.

G. E. SNEED EXPERT OPTICIAN WITH COMMUNITY DRUG CO.

Cor. Fourth st. and Macdonald av.

CALL

Jimmie Arnold

FOR

TAX

ALWAYS READY
PHONES
708 or 856

Stand Hotel Richmond, 1214 Macdonald Ave.

SUBSCRIBE FOR THE DAILY NEWS

FRATERNAL ORGANIZATIONS

WOOMEN OF WOODCRAFT—Log Cabin Circle No., 508 meets every first and third Tuesday afternoon at K. of P. Hall. Mrs. Anna B. Richards, Guardian Neighbor. Elfreeda Scott, Clerk.

PYTHIAN SISTERS—Contra Costa Temple, No. 113, meets every Saturday evening at Pythian Castle on Fifth street, near Macdonald. Eliza Hill, M. E. C.; Jessie Percy, M. of R. and C.

MODERN WOODMEN — El Cerrito Camp No. 11622, Modern Woodmen of America, meets every Tuesday evening at K. of P. hall, Fifth st. F. E. Tiller, Consul; C. B. Evans, Clerk.

CIRCLE LADIES OF G. A. R.—Meet second and fourth Tuesday afternoons at 2 o'clock in Elks hall President, Mrs. Mary B. Moyle; secretary, Mrs. Joella Bonham.

The circle of homes reached by the Richmond Daily News is constantly widening and the loyalty between its readers and advertisers is growing stronger every day.

BROTHERHOOD OF AMERICAN YEOMEN.—Olive Homestead No. 1106, Brotherhood of American Yeomen, meets in Pythian Castle every Thursday night at 8 p. m.

C. N. WILLIAMS, Foreman.
MARY F. THOMAS, Correspondent, 410 Bissell avenue.

I. O. O. F. M. U.—Loyal Richmond Lodge No. 9278, meets every Tuesday night in Barnaman's Hall, Nineteenth street. F. Richard, Noble Grand. J. T. McCormac, Permanent Secretary.

KNIGHTS OF PYTHIAS — Richmond Lodge No. 13, meets every Friday evening at Pythian Castle. Visiting brothers are cordially invited to attend the meeting. O. F. Lilly, C. C.; A. S. Lilly K. of R. & S.

ROYAL NEIGHBORS—Maple Camp No. 4027, Royal Neighbors of America. Meets every Friday afternoon at 2 o'clock at K. of P Hall. Visitors cordially welcome. Ella Bowman. Orace, Louise Wimer. Recorder, 643 S. Fifteenth street.

ODD FELLOWS—Eclipse Lodge No. 403, I. O. O. F., meets every Monday evening at 8 o'clock at Bank Hall, corner Eighth and Macdonald avenue. F. H. Eggerth, Noble Grand; E. G. Alexander, Secretary.

CEMENT WORKERS' LOCAL NO. 138, A. B. of C. W., meets second and fourth Wednesday evenings of each mmonth at 8 o'clock, at Labor Temple, Fourth street, near Macdonald ave. J. Thompson, president. B. Jenks, secretary.

REBEKAHS — Richmond Rebekah Lodge, No. 206, meets first and third Thursdays in each month at Bank Hall, Eighth street and Macdonald. Mary Lucas, N. G.; Mrs. Margaret Shea, Secretary.

INDEPENDENT ORDER OF FORESTERS—Richmond Court, No. 4940. Meets first and third Fridays of the month at Sequoia Hall. L. B. Hutchins, Chief Ranger. Miss Helen Fussell, Financial Secretary, 400 Macdonald avenue.

ARRESTED MEN BROUGHT BACK

George and Arthur Nelson, arrested as they stepped from a boat in Los Angeles on a telegraphed warrant from the Richmond police, were returned yesterday from Los Angeles by Officer Fred Eigenman. They appeared in the Police Court for arraignment and their trial was set for Wednesday.

They are charged by E. F. Schumaker of the Germania Hotel with leaving an unpaid board bill. They said they could get no work in Richmond and went to Los Angeles to look for work so they could send any money they owed.

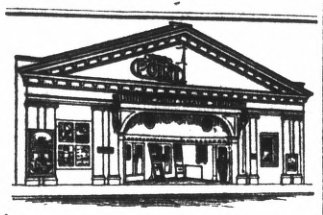

Point Theatre

Richmond Ave.

THE POPULAR PLAY HOUSE.

Gee, I do love moving pictures with good music and plenty of fresh air and here is where I get it.

Excellent Music.

GET YOUR

Roof Repaired

BEFORE THE RAINS

Estimates Free. Phone 326

ERNEST JENKS

Roofing Contractor

1817 Chanslor Av., Richmond, Cal.

STEAMER IS TOTAL LOSS; CREW IS SAVED

TURKS ISLAND, Dec. 21.—The Norwegian steamer Anita, from Halifax to Jamaica by way of Santiago, Cuba, is stranded on North Caisos Island and will probably be a total loss. Her crew was saved.

TROUBLE BREWING ON ISLANDS.

MANILA, Dec. 21.—It is reported that American soldiers on the Corregidor islands have been given full supplies of ammunition and that two companies of scouts have been disarmed. It is rumored that an uprising has started.

SULTAN GIVEN OVATION.

CAIRO, Dec. 21.—The ceremonial entry of the Sultan into Abdin palace passed off yesterday with every indication of popular rejoicing.

Dr. Charles R. Blake, first assistant in the Eye Department of the S. F. Polyclinic, makes a specialty of all diseases of the eye, ear, nose and throat; also the accurate fitting of glasses. Office in Pillow building, 707 Macdonald avenue, Richmond, Cal.

10-9-tf—Adv.

Notice to our old and new customers: We have a large assortment of furs. Must raise $10,000 to pay bills. Price furs everywhere, but don't buy until you see our stock. Remodeling at lowest prices. SEATTLE FUR CO., 2033 San Pablo ave., Oakland. Phone Oak. 9334. 2168 Mission st., S. F. Phone Park 2304.

Bring this ad. and get 5 per cent discount.

TRANSFER OF REAL ESTATE

The following real estate transactions have bene recorded with the county clerk at Martinez:

Deeds.

East Richmond Land Co. to Wm. F. Jones and Mary D. Jones—Lots 16, 17, blk 16, Tewksbury Heights; $10.

East Richmond Land Co. to Ernest Deutsch—Lot 26, blk 31, E. Richmond boulevard; $10.

East Richmond Land Co. to Anton Avdulos—Lot 7, blk 1, and lot 20, blk 3, map E. Richmond boulevard; $10.

Richmond Annex Land Co. to Amanda G. Riedo—Lot 1, blk 23, Richmond Annex; $10.

East Richmond Land Co. to Wm. T .Spooner—Lot 17, blk 18, E. Richmond bvd.; $10.

Mercantile Trust Co. of S. F. to Mary A. Fields—Reconveyance lots 14, 15, blk 8, map city of Richmond.

E. Richmond Heights Land Co. to George T. McGahan—Lot 26, blk 49, E. Richmond bvd.; $10.

East Richmond Heights Land Co. to H. B. Eckel—Lots 32, 33, blk 95, E. Richmond Heights tract No. 2; $10.

McEwen Bros. to A. M. Fleishner—Lots 29, 30, blk 36, townsite Santa Fe; $10.

Herbert F. Brown Inc. to E. E. Hargett—Lots 26, 27, blk 2, Andrade central tract; $10.

New Richmond Land Co. Inc. to Emma Rogers—Lot 19, blk 182, Walls addn.; $10.

New Richmond Land Co. Inc to Geo. P. Kerhulah—Lots 9, 10, blk 196, Walls addn.

New Richmond Land Co. Inc. to August F. Meisson and Irene H. Meisson—Lots 21, 22, blk 139, Walls addition; $10.

John Williamson to John MacKinnon and G. MacKinnon—Lot 10, blk 19, Meekers addition to Pt. Richmond; $10.

Same to same—Lot 10, blk 19, Meekers addition to Pt. Richmond; $10.

Mortgages.

L. O. Vanwormer to W. A. Walker—Chattel mtg $300, 1-story frame bldg at 135 West Richmond ave.; also stock in trade on premises.

Miscellaneous.

W. A. Walker to L. O. Vanwormer—Bill of sale, 1-story bldg. 135 W. Richmond avenue; also all stock in trade.

Ellen S. Lester to L. O. Vanwormer—Lease of land upon which 1-story bldg. stands, being at 135 W. Richmond avenue, 2 years at $50 per year.

Mary A. Fields to Cal. Home Bldg. Co.—Note, $200. Note to secure further advance under deed of trust. Lots 14, 15, blk 8, map city of Richmond.

Christmas trees and ornaments; big variety at Sterns' Bazaar; 214 Macdonald. 121-10t

Your

Christmas Dinner

will not be complete without some of the good things from our store.

Pickles, all kinds; green and ripe Olives, Raisins, Currants, Citron, etc.; Cranberries, Celery, Lettuce, Cauliflower, Catsup, Oranges, Apples, Bananas, Grapefruit, Grapes, Sweet Potatoes, etc.

Golden Gate Grocery

TELEPHONE RICHMOND 83

EIGHTH AND MACDONALD

Fischer's Specials

17 lbs BEST CANE SUGAR $1.00

3 lb CAN M. J. B. COFFEE $1.00

WE CARRY A FULL LINE OF CANNED VEGETABLES (CORN, PEAS, BEANS and TOMATOES), SELLING 3 CANS FOR 25c

DEL MONTE TOMATO SAUCE, Large Size, 3 Cans 25c

DEL MONTE TOMATO SAUCE, Small Size, 6 Cans 25c

JUST RECEIVED A FRESH SUPPLY OF WRIGHT'S JELLIES, JAMS AND MARMALADE.

Fischer's Cash Grocery

Phone 125. Fourth and Macdonald.

Christmas and New Years

Excursion Rates!

To All Points in California, Oregon, Nevada and Arizona

Now on Sale for Dec. 21st to 25th and Dec. 28th to Jan. 1st

Final Return Limit, Jan. 4, 1915

Excellent Train Service to All Points

Electric Block Signals Protect Our Trains

SOUTHERN PACIFIC

L. RICHARDSON
Dist. Frt. and Pass Agt.
13th and Broadway, Oakland.
Phone, Oakland 162.

C. F. CORRIGAN
Traveling Pass. Agent.
H. A. STIVER,
Agt. Richmond Depot

ARRIVAL AND DEPARTURE OF LOCAL TRAINS

SOUTHERN PACIFIC COMPANY

Effective Monday, October 5, 1914. Subject to Change Without Notice

East Bound from San Francisco

Leave San Fran.	Train No.	Stations to	Leave Richmond
11:40 P.M.	86	Martinez, Tracy, Modesto, Merced, Fresno	12:33 A.M.
6:20 A.M	28	Benicia, Davis, Sacramento, Dunsmuir	7:06 A.M.
6:40 A.M.	36	Martinez, Tracy, Los Banos, Fresno	7:34 A.M
7:20 A.M.	22	Benicia, Davis, Sacramento	8:08 A.M.
8:00 A.M.	42	Calistoga, Santa Rosa, San Ramon	8:45 A.M.
9:00 A.M.	24	Benicia, Davis, Sacramento, Tonopah	9:53 A.M.
9:20 A.M.	84	Martinez, Tracy, Fresno, Bakersfield	10:07 A.M.
10:40 A.M.	8	" " " " Los Angeles	11:30 A.M.
12:00 Noon	30	Benicia, Davis, Sacramento, Marysville	12:52 P.M.
1:00 P.M.	14	Benicia, Davis, Portland,Oregon Flag	1:51 P. M.
3:00 P.M.	18	Benicia, Davis, Sacramento, Oroville	3:48 P.M.
3:20 P.M.	52	Martinez, Tracy, Fresno	4:08 P.M.
4:00 P.M.	44	Calistoga, Santa Rosa, Livermore	4:50 P.M.
4:40 P.M	102	Sunset Limited—Fresno, Los angeles and East	5:24 P.M.
5:00 P.M.	48	Benicia, Davis, Sacramento	5:49 P.M.
7:00 P.M.	6	Atlantic Express—Sacramento and East Flag	7:54 P.M.
8:20 P.M.	16	Oregon Express—Sacramento and North Flag	9:13 P.M.
		Additional Trains	
6:00 P.M	150	(Sunday Only) San Ramon Passenger	6:53 P.M.
4:00 P.M.	2	(Daily) Stops to receive passengers for Cheyenne and East	4:45 P.M
10:20 A.M.	20	(Daily) Stops to receive passengers for East of Ogden	11:11 A.M.
2:00 P.M.	10	(Daily) Stops to receive passengers for East of Ogden	2:50 P.M.

West Bound to San Francisco

Leave Richmond	Train	Station From	Arrive San Francisco
6:27 A.M.	13	Portland Flag	7:30 A.M.
6:57 A.M.	87	Fresno, Martinez	7:50 A.M.
7:05 A.M.	23	Tonopah, Sacramento, Benicia	8:10 A.M.
8:13 A.M.	41	Livermore, Vallejo	9:10 A.M.
9:16 A.M.	81	Calistogo, Santa Rosa	10:10 A.M.
10:08 A.M.	17	Sacramento, Davis, Benicia	11:10 A.M.
11:54 A.M.	49	Fresno, Martinez	12:50. P.M.
3:15 P.M.	83	Bakersfield, Fresno, Martinez	4:10 P.M.
332 P.M.	29	Marysville, Sacramento, Davis, Benicia	4:30 P.M.
5:22 P.M.	43	Santa Rosa, Calistoga, San Ramon	6:30 P.M.
5:42 P.M.	21	Sacramento, Davis, Benicia	6:30 P.M.
6:35 P.M.	27	Dunsmuir, Sacramento, Davis, Benicia	7:30 P.M
6:54 P.M.	7	Los Angeles, Bakersfield, Fresno, Martinez	7:50 P.M.
9:45 P.M	209	Colfax, Sacramento, Davis, Benicia	10:40 P.M.
10:19 P.M.	85	Fresno, Tracy, Martinez	11:20 P.M.

Train 209 arrives San Francisco 10:50 P.M. Saturdays and Sundays.

Train 85 arrives San Francisco 11:10 P.M. Saturdays and Sundays.

Additional Stops.

9:08 A.M.	1	To discharge passengers from Cheyenne or points East.
8:28 A.M.	19	To discharge passengers from points East of Ogden.
12:08 P.M.	15	To discharge passengers from Portland and beyond.
10:41 A.M.	47	Discharge pas'grs from North of Davis or East of Sacramento
7:47 P.M.	5	To discharge passengers from points East of Ogden.

H. J. STIVER, Agent.

Southern Pacific Company, Richmond

Grand Canyon Chateau

Phone 44 J 3 EAST RICHMOND

Robt. Warner, Mgr.

Meals Served a la Carte

DINNER PARTIES

A Specialty

(arranged by phone)

High Class Entertainment and Dancing

CLASSIFIED

CLASSIFIED RATES.

1 Time—6c per line per day.
3 Times—5c per line per day.
1 Week—4c per line per day.
2 Weeks—3c per line per day.
1 Month—2c per line per day.
Special rates on contracts.

FOR RENT

FOR RENT—Modern, completely furnished 3-room apts. at Tamalpais Apts., 445 N. Second st., under new management; rates reasonable. Phone 1023. 117-1m

FOR RENT—3 rooms, close to Macdonald ave.; gas, electric lights and bath; $12. Apply A. L. Ramage, 149 Ninth st. 108-tf

THE W. C. T. U. of Richmond would like to assist any girl that needs help who will either write or come to see Mrs. G. Wallin, 684 Fifteenth st., Richmond. 120-tf

FOR SALE.

RABBITS for sale. Inquire 605 Florida st. 128-3t

HORSE and buggy and harness for sale cheap. Call 25 13th st. 125-3t

HERE is a snap—Two business lots near the S. P. depot; $600 each; must be sold at once. Address box 204, Daily News office. 125-6t

LOST AND FOUND.

LOST—A book wrapped in newspaper, on street car, Tuesday evening about 7:30. Phone 961. 127-2t

MISCELLANEOUS

WANTED—At Hartman House, woman for general housework. Tenth and Nevin. Phone 227. 127-2t

FOR SALE.

FOR SALE—Edison phonograph; fine condition; 57 two and four minute records; cost $65; sell $30. Phone 391 W. 128-3t

FOR SALE—Single cylinder Harley-Davidson motorcycle, in good condition and cheap. Address Box 250, Daily News office. 127-6t

FOR SALE—Violin and accordion. Inquire 138 First st. 127-6t

FOR SALE—Beautiful 6-room bungalow; living room, dining room, 2 bedrooms, bath room, breakfast room and kitchen; panneled walls and hard wood floors in living and dining room; open fireplace, built-in furniture, bed rooms, bath, breakfast and kitchen finished in white enamel and imported wall paper; French windows lead from dining room and breakfast room to terrace; most modern improvements; lot 37½ by 100 feet; a small amount down, balance like rent; a most exclusive bungalow. Address Box 199, Daily News office. 125-6t

FOR SALE or trade—Equity in 20-acre ranch in Santa Cruz; located 1½ miles from Santa Cruz; partly inside of city limits; city water; will take Richmond real estate. Address Charles Johnson, 215 Twenty-second st. Phone 735. 119-12t

FOR SALE—18-room house, furnished; some terms; $5000.

4-room modern cottage, $1700; $100 down ,bal. $18.20 per month.

$18,500 buys one of the best double corners on Macdonald ave.

$8000 buys 75 ft. on Macdonald.

$1000 buys 2 lots on Fourth st.

CONN BROS., 610 Macdonald ave. Phone 637. 113-tf

BULL pups, Xmas gifts; for sale reasonable at 443 12th st., Richmond, Cal. 124-2t

Phone 765 Open all Night

THE GOLD MINE KITCHEN

Quick Service; Popular Prices

Good Food Well Cooked

517½ Macdonald Avenue

Frank Scarneo, Prop.

COAL

JOHNSTON & BRAINE

Phone 262. 400 Macdonald

Milk, Cream and Butter

The kind that brings us permanent patronage.

PT RICHMOND CREAMERY

220 Richmond Avenue

Phone 196

Popular Bakery and Coffee Parlor

Quality Bakery

417 MACDONALD AVENUE

Between Fourth and Fifth

Cheap Round Trip Excursion Rates!

ACCOUNT CHRISTMAS DAY

Sale Dates—Dec. 21, 22, 23, 24, 25, 1914, inclusive, Return limit January 4, 1915.

ACCOUNT NEW YEAR'S DAY.

Sale Dates—Dec. 28, 29, 30, 31, 1914, and Jan. 1, 1915, with Return limit Jan. 4, 1915.

One and One-Third First Class Fare for the Round Trip

Between all Points on Oakland, Antioch and Eastern Railway

Also between all points on O. A. & E. Ry., and points on the Northern Electric Ry., Sacramento & Woodland R. R. and Dixon on Sacramento Valley Electric R. R. Co.

Oakland, Antioch & Eastern Ry.

Buy This Home

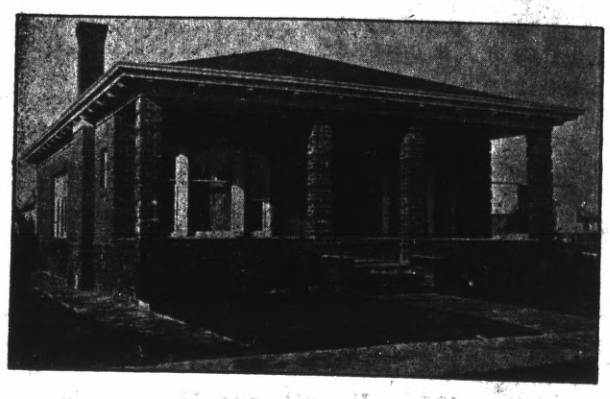

This swell pressed brick veneer cottage of 5 large rooms, modern in every way, best built house in Richmond; lot 32x140, with 12 foot alley in rear; Price $3150 terms, $1650 cash, bal. on loan at 7 per cent. Inquire owner 641 5th St.

Will there be a Victor in your home this Xmas?

Priced from $15.00 to $200.00.

We carry a complete stock of the latest Records.

Big Hits: "It's a Long Way to Tipperary," and "On the Shores of Italy."

LATEST SONGS IN SHEET MUSIC.

HAWLEY PIANO CO.

BALDWIN PIANOS AND PLAYERS

Macdonald Ave. at Twelfth St.

Scrip

We Give Scrip
A Mile in Travel for a Dollar in Trade

Richmond's Exclusive Music Store.

Expert Male and Female Operators — Telephone Connection

The Federal Detective Service
LICENSED-BONDED

Detective Service
For Corporations and Private Individuals
ABSOLUTE SECRECY

Any Case
Any Place
Any Time

Offices
Rooms 213-214 Hotel Richmond &
1214 Macdonald Avenue

BRIEF PARAGRAPHS ON COUNCIL'S ACTIVITIES LAST NIGHT'S MEETING

READY TO UIDEN TENTH.

T. H. DeLap reported deeds to property needed for the widening of Tenth street north have been secured and sent to Martinez for recording, and that all buildings have been moved back, so that work can be commenced. Deeds to part of the property for widening Tenth street south have been secured also.

HULANISKI ACCEPTS JOB.

Letter of acceptance was read from F. J. Hulaniski, who was appointed on the committee to arrange Richmond exhibits in Contra Costa space at the Exposition.

FIRE FOR THE FIREMEN.

On complaint of Councilman Fernald that the firemen in No. 1 "are nearly frozen stiff," council ordered more blankets purchased for them. Also that partitions be erected to make a lounging room for the men where a stove can be installed. A repair pit under the engine stall was also ordered.

PATROL GETS GASOLINE.

Council ordered the new patrol wagon to be furnished with gasoline and oil from the supply purchased for the fire department.

ASKS FOR STREET REPAIRS.

Councilman Follett reported street repairs should be made prompty at Twenty-third below the viaduct, on San Pablo from Macdonald avenue north, and at a bad hole in the subway.

O. K. BILL FOR NEW STATION.

Bills totaling $134.55 for furnishing the new police station in fire house No. 2 on Fifth street with linoleum and desks, were approved by the council.

PROTEST OF RICHMOND AVENUE SET FOR TOMORROW NIGHT.

The city council will on Wednesday night hear the protests of Wm. O. Arnold, H. C. Cutting and others against paying assessments for improvements on Richmond avenue.

ASKS STREET LAMP AT SCENE OF AUTO MISHAP.

On complaint of S. Pennington that the streets in the vicinity of the intersection of Bissel lavenue and the S. P. tracks are not sufficiently lighted, the lighting committee of the council was instructed to investigate. An automobile went through the railway fence there one night last week.

PLUMBING INSPECTOR TO RIDE.

Council voted to allow $15 a month for upkeep of a motorcycle for the plumbing inspector if he buys himself a machine.

RELEASE BOND.

Request of the American Surety Company that their bond for J. G. Ogborn as city architect be released was granted.

WANT RELEASE FROM BOND.

R. R. Ditzel and H. C. Wahl, surety for T. Clinch on the contract for sewer work on Pullman avenue, asked the council to release them from the bond. They said Clinch had failed to take out an indemnity bond as he had promised them he would. The work has not been started. The request was laid over for a week.

ORDER REPORT ON ACCIDENTS.

To insure the efficient handling of claims against the city for accidents to city employes, the council instructed the heads of departments to report all accidents promptly to the auditor.

ASK LICENSE TRANSFER.

A. Gilardi and Chas. Tamagni made application for a transfer of liquor license from Maple Hall at Third and Ohio to the Manhattan Hotel. Request was referred to the license committee.

WOULD AMEND PLUMBING LAW.

Pulmbing Inspector F. L. Craig filed with the council a recommendation for changes in the plumbing ordinance to regulate the size of water pipes in new houses.

SEWER PLANS COMPLETE.

The city engineer's diagram for lateral sewers in the Pullman district was last night filed with the council.

REFUSE ARC LIGHT.

Request of the residents of the district for an arc light at First and Ripley was last night denied by the council.

STREET TANGLE HALTS SEWERS

Claim East Shore Park Dance Hall Is in the Roadway.

More than 800 feet of Elm avenue and a large part of Union avenue are enclosed by the fence of East Shore Park. The corner of the dancing pavilion is in the street.

So stated City Attorney Hall and City Engineer Chapman to the city council last night in reporting on plans for the Bay View district sewer. The parts of the streets appear on maps as city property, but are claimed by the park people.

City Attorney Hall said it might result in a serious legal tangle if the city attempted to include the disputed property in the sewer district without first being sure of title to the streets. The matter was postponed and will be further investigated.

MAIN PAVING GRILLED AGAIN

(Continued From Page One.)

Main avenue was given but one."

Mrs. Ralph Hand, Twenty-third and Main, declared she had telephoned to City Engineer Chapman a week after the street was accepted by the city and told him the work was bad. She said Chapman then told her it was too late to protest. She said Mrs. Case had called up the city engineer and made complaint and had also been told it was too late to protest.

Chapman said he had not told anyone it was too late to protest and that the women must have misunderstood him because they had thirty days in which to file protest.

Other protestants were ready to speak, but their complaints will be heard Dec. 30.

COUNCILMEN KNOCKERS, TOO.

The council joined in on the anvil chorus and hammered Main avenue with many a verbal knock.

"I went out and saw the street yesterday," said Mayor Garrard. "Had I known it was in such condition I would never have signed the warrants. I certainly will sign no more warrants until I inspect the street work myself."

"It is a bum job," said Councilman Follette. "It should never have been accepted. The street committee never saw the street."

Other councilmen who had seen it also declared it was a rotten job. It was a unanimous meeting. Main avenue didn't have a friend in the house. It will be discussed at length Dec. 30 at 8 p. m.

Don't forget the Daily News' Christmas offer. Come into the office with your subscription. The contest ends December 22.

PRACTICAL Gifts for Him

THERMOS BOTTLE, Pints.....$1.25 and up
THERMOS BOTTLE, quarts.....$2.25 and up
THERMOS LUNCH BUCKETS.....$2.00 and up
THERMOS COMBINATION.....$4.00 and up
NEW GILLETTE RAZOR, Ivory Case.....$5.00
NEW GILLETTE RAZOR, BULLDOG.....$5.00

A Kodak $6.00 to $125

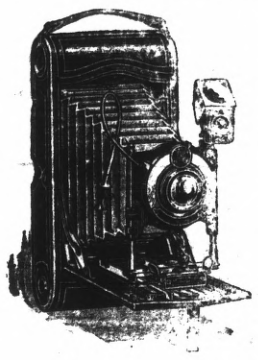

Make him Happy with A Kodak

La Moines'
REXALL DRUG STORE
601 Macdonald Ave.

Holiday Suggestions

Gifts for Ladies

La Valieres
Bracelets
Toilet Sets
Manicure Sets

Gifts for Gentlemen

Scarf Pins
Cuff Links
Shaving Sets
Smoking Sets

E. C. Attebery

PHONE 474 500 MACDONALD

FOR HOLIDAY GIFTS
See Mrs. Young's
HAND DECORATED
CHINA DEPT.
At La Selle & Wright's
Macdonald Ave.

NOTICE--Retail Clerks

Attend next Regular meeting Dec. 10th. Drawing up new agreement for 1915. Election of officers and other important business. R. H. CUNNINGHAM, Sec'

Don't forget the Daily News' Christmas offer. Come into the office with your subscription. The contest ends December 22.

Subscribe for the Daily News.

BELL HAIRDRESSING PARLOR
Mrs. W. Bugman.
HIGH GRADE ORNAMENTS
LATEST NOVELTIES
Competent attendants in every class of work. Phone 844. 268 Twelfth street.

W. C. T. U. NOT TO MEET TODAY

The Woman's Christian Temperance Union will not meet this afternoon, as announced.

The next meeting will be held on the second Tuesday in January, when all members are urged to be present, as a number of important subjects will be taken up.

The meeting was postponed because of the Christmas rush, a number of members declaring that they would be unable to bep resent.

LOCAL PEOPLE LEAVE.

Mrs. M. Moore left yesterday morning for Mendocino county to spend the holidays. Her daughter left for Turlock to visit with relatives.

KOZY KOVE ATTACHED.

The Kozy Kove amusement park has been attached for a debt of $100 by the following creditors: Hestern States Gas & Electric Co., V. A. Fenner and two newspapers. Frank Agar has managed the park for the past few months.

Xmas postals, largest line ever shown in Richmond, Ferguson's Drug Store, 724 Macdonald avenue. 120-tf

FIRE ALARM BOX WOULD COST $195, CHIEF

Reporting on the request for an additional fire alarm box in the factory district at Stege, Fire Chief Roy Le Moine last night told the council that the cost of installation would total approximately $195, because it would be necessary to run a conduit under the railroad tracks.

He also stated the manager of the Metropolitan match factory had offered the city the use of the match company's extensive storage tanks in case of fire in the district. The Stege Lumber Co. is 1326 feet from a hydrant, said Le Moine, but he thought the district could secure an eight-inch main from the water company near by to apply for water service. by getting a number of the residents

The application for the fire alarm box was left in the hands of the fire committee.

Have you paid up your subscription? Our turkey contest ends December 22.

Subscribe for the Daily News.

THE
Xmas Store
A Few Useful Suggestions--

NECKTIES
HOSIERY
HANDKERCHIEFS
SUSPENDERS
MUFFLERS
HOSE SUPPORTERS

SMOKING JACKETS
BATH ROBES
UNDERWEAR
HATS
GLOVES
PAJAMAS
NIGHTROBES

JEWELRY SETS
SHIRTS
UMBRELLAS
CAPS
OVERCOATS
SUITS
SUIT CASES

Buy Him a Suit A Choice of Fine Tailoring and Good Material **$10 to $25**

WINFREE
The Clothier
106 Macdonald Ave.